



FIVE ESTUARIES OFFSHORE WIND FARM ENVIRONMENTAL STATEMENT

VOLUME 6, PART 5, ANNEX 4.9: SEABIRD DISTRIBUTIONS RECORDED IN AERIAL SURVEYS

Application Reference	EN010115
Application Document Number	6.5.4.9
Revision	A
APFP Regulation	5(2)(a)
Date	March 2024



Project	Five Estuaries Offshore Wind Farm
Sub-Project or Package	Environmental Statement
Document Title	Volume 6, Part 5, Annex 4.9: Seabird Distributions Recorded in Aerial Surveys
Application Document Number	6.5.4.9
Revision	A
APFP Regulation	5(2)(a)
Document Reference	005024233-01

COPYRIGHT © Five Estuaries Offshore Wind Farm Ltd

All pre-existing rights reserved.

This document is supplied on and subject to the terms and conditions of the Contractual Agreement relating to this work, under which this document has been supplied, in particular:

LIABILITY

In preparation of this document Five Estuaries Offshore Wind Farm Ltd has made reasonable efforts to ensure that the content is accurate, up to date and complete for the purpose for which it was contracted. Five Estuaries Offshore Wind Farm Ltd makes no warranty as to the accuracy or completeness of material supplied by the client or their agent.

Other than any liability on Five Estuaries Offshore Wind Farm Ltd detailed in the contracts between the parties for this work Five Estuaries Offshore Wind Farm Ltd shall have no liability for any loss, damage, injury, claim, expense, cost or other consequence arising as a result of use or reliance upon any information contained in or omitted from this document.

Any persons intending to use this document should satisfy themselves as to its applicability for their intended purpose.

The user of this document has the obligation to employ safe working practices for any activities referred to and to adopt specific practices appropriate to local conditions.

Revision	Date	Status/Reason for Issue	Originator	Checked	Approved
A	Mar-24	ES	MacArthur Green	GoBe	VE OWFL



MacArthur
Green

Five Estuaries Offshore Wind Farm

Ornithology Technical Annex 4.9 Seabird distributions recorded in aerial surveys

Date: 25 January 2024

Tel: 0141 342 5404

Web: www.macarthurgreen.com

Address: 93 South Woodside Road | Glasgow | G20 6NT

Document Quality Record

Version	Status	Person Responsible	Date
0.1	Draft	Lindsay Fergusson	10/11/2022
0.2	Reviewed	Dr Mark Trinder	10/11/2022
0.3	Updated	Lindsay Fergusson	14/11/2022
1	Internal Approval	Dr Mark Trinder	14/11/2022
1.1	Updated	Lindsay Fergusson	22/02/2023
1.2	Updated for ES	Rafe Dewar	25/01/2024

MacArthur Green is helping to combat the climate crisis through working within a carbon negative business model. Read more at www.macarthurgreen.com.



CONTENTS

1 INTRODUCTION1

1 INTRODUCTION

This annex provides distribution maps of seabirds recorded during the digital aerial surveys of the proposed Five Estuaries North and South Array Areas. Data have been combined across all surveys and are presented by species-specific biological season. Species recorded in low numbers have been combined where appropriate (e.g. small gulls and terns).

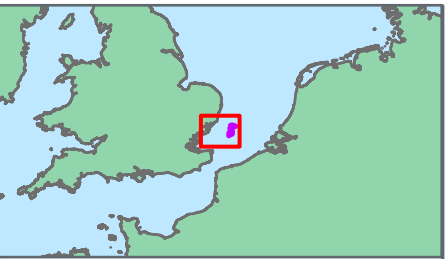
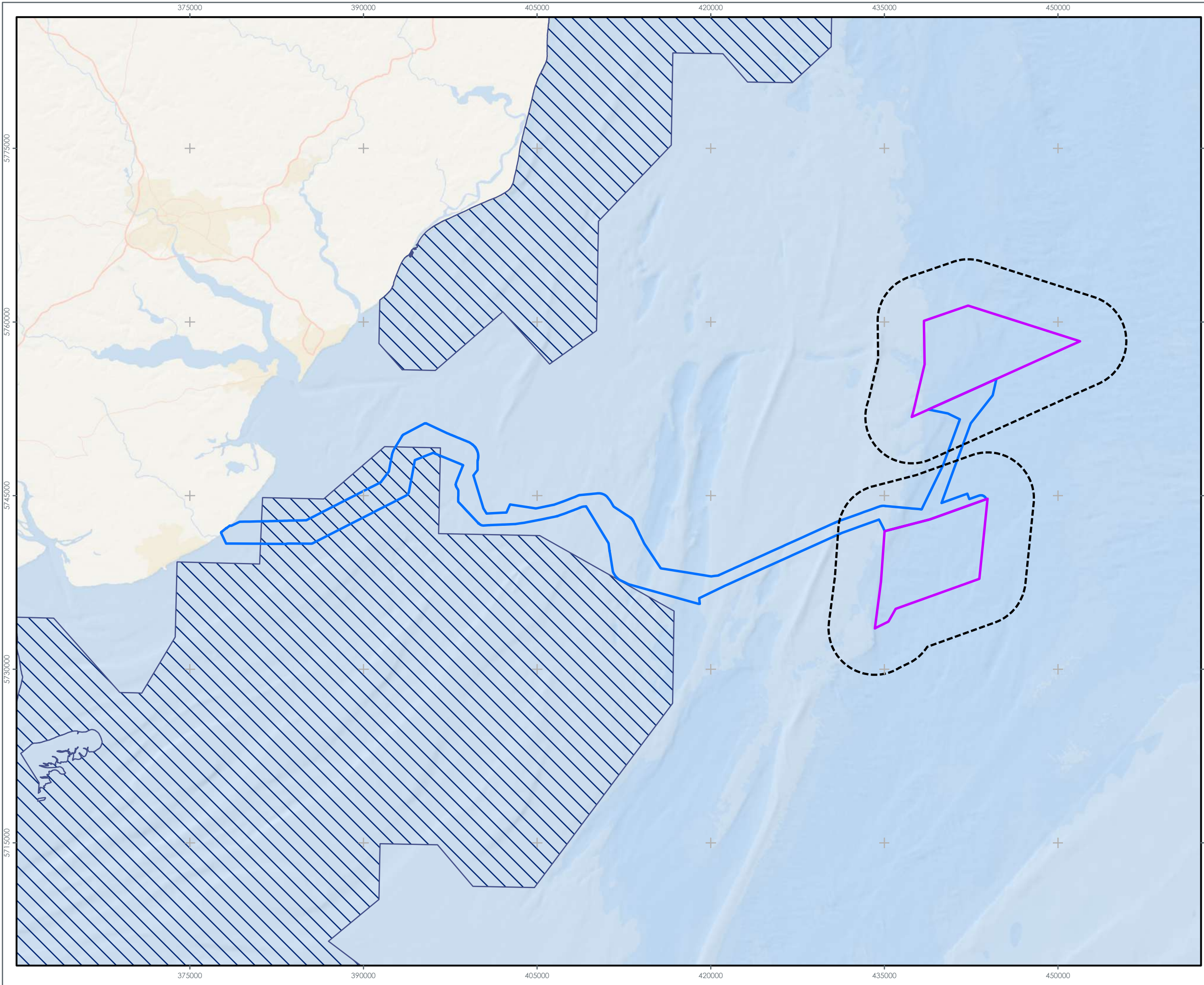

LEGEND

- Array Areas
- Offshore Export Cable Corridor
- Offshore Ornithology Study Area
- Outer Thames Estuary Special Protection Area



Data Source:
 © British Crown and OceanWise, 2023. All rights reserved. License No. EMS-EK001-815244.
 Contains JNCC information licensed under the Open Government Licence v3.0
 OceanWise, Esri, Garmin, NaturalVue

PROJECT TITLE:
 FIVE ESTUARIES OFFSHORE WINDFARM

DRAWING TITLE:
 VE Array Areas and Study Area

VER	DATE	REMARKS	Drawn	Checked
1	25/01/2024	First Issue	LNF	RD

DRAWING NUMBER: 2.4.1

Sheet No: 1 of 1
 SCALE: 1:500,000 PLOT SIZE: A3 DATUM: WGS84 PROJECTION: UTM31N



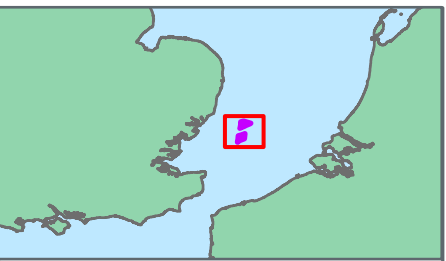
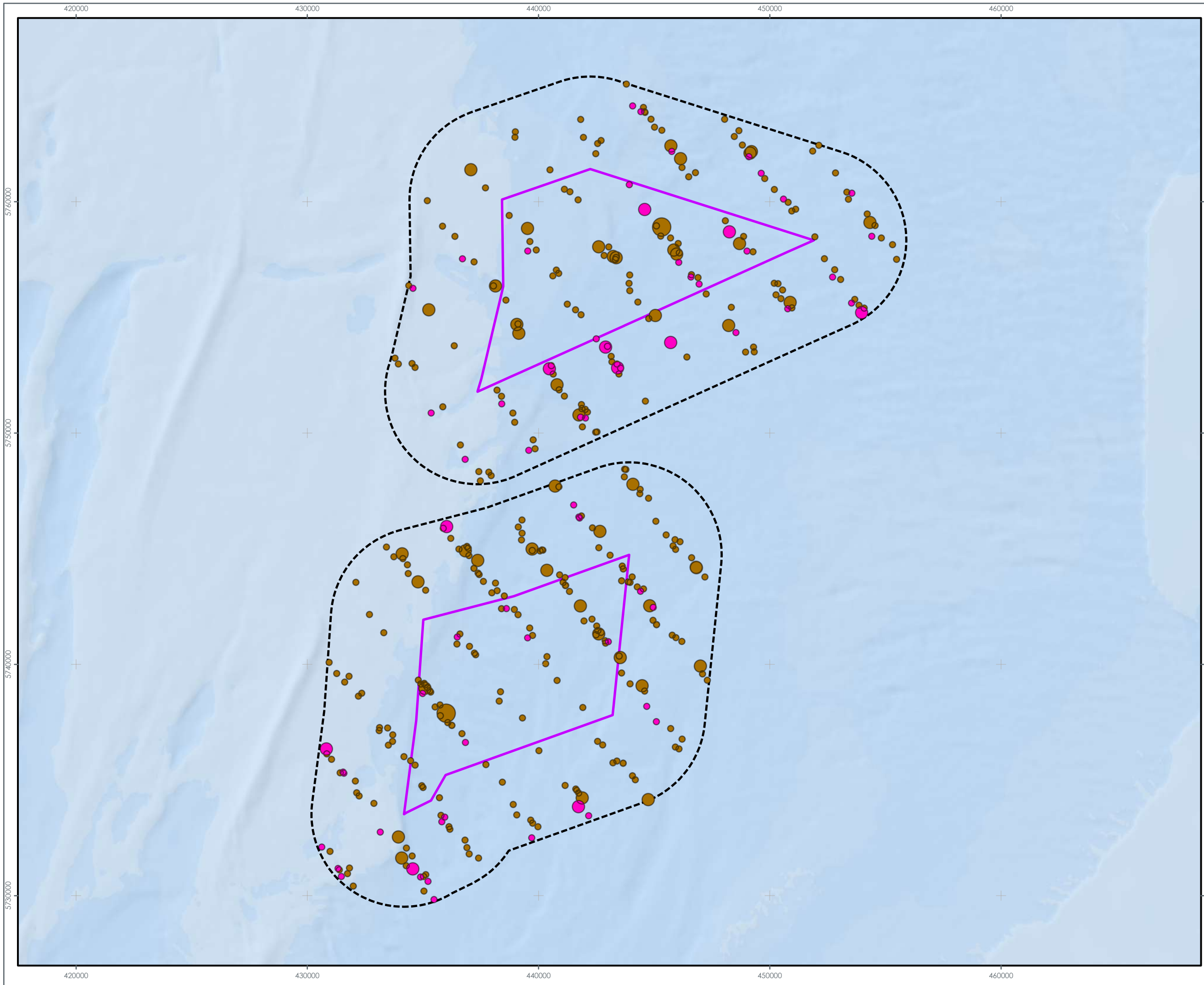

- LEGEND**
- Array Areas
 - Offshore Ornithology Study Area
- Auk Species Observations by Season**
- Breeding
 - Non-breeding
- Auk Species Observations by Count**
- 1
 - 2 - 5
 - 6 - 12

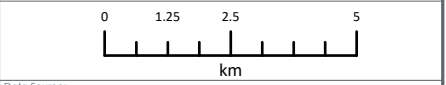

Data Source:
 © British Crown and OceanWise, 2023. All rights reserved. License No. EMS-EK001-815244
 OceanWise, Esri, Garmin, NaturaVue

PROJECT TITLE:
FIVE ESTUARIES OFFSHORE WINDFARM

DRAWING TITLE:
Unidentified Auk Species Observations: 2019 to 2021

VER	DATE	REMARKS	Drawn	Checked
1	23/01/2024	First Issue	LNF	RD

DRAWING NUMBER: **2.4.2**

Sheet No: 1 of 1
 SCALE: 1:150,000 PLOT SIZE: A3 DATUM: WGS84 PROJECTION: UTM31N



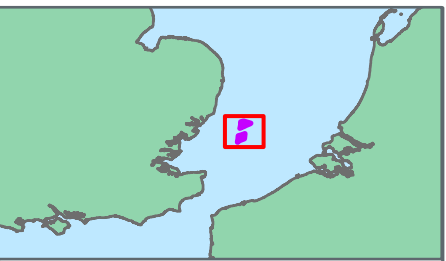
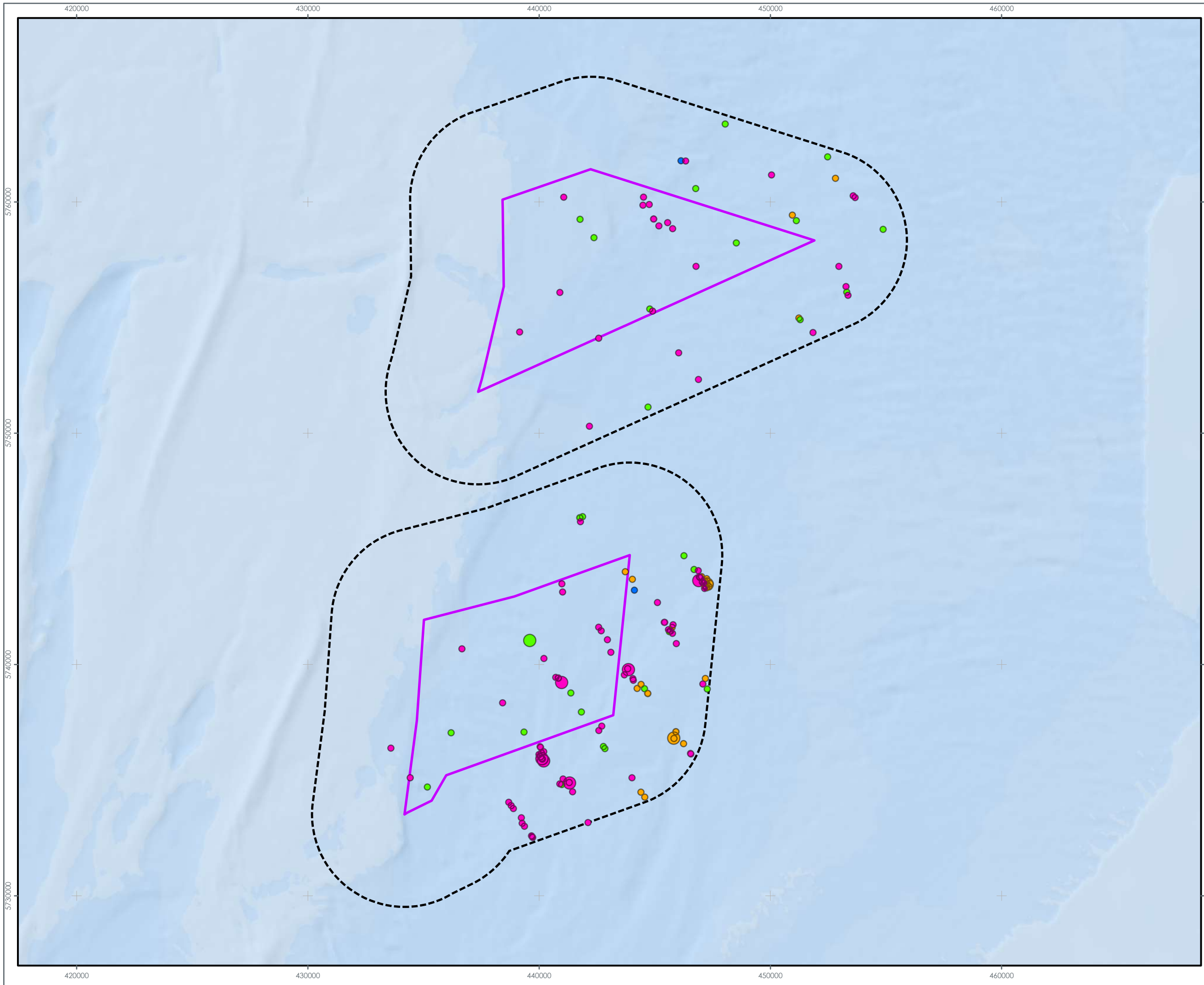

LEGEND

- Array Areas
- Offshore Ornithology Study Area

Fulmar Observations by Season

- Spring Migration
- Breeding
- Autumn Migration
- Winter

Fulmar Observations by Count

- 1
- 2 - 5

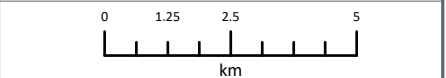

Data Source:
© British Crown and OceanWise, 2023. All rights reserved. License No. EMS-EK001-815244
OceanWise, Esri, Garmin, NaturaVue

PROJECT TITLE:
FIVE ESTUARIES OFFSHORE WINDFARM

DRAWING TITLE:
Fulmar Observations: 2019 to 2021

VER	DATE	REMARKS	Drawn	Checked
1	23/01/2024	First Issue	LNF	RD

DRAWING NUMBER: 2.4.3

Sheet No: 1 of 1
SCALE: 1:150,000 PLOT SIZE: A3 DATUM: WGS84 PROJECTION: UTM31N



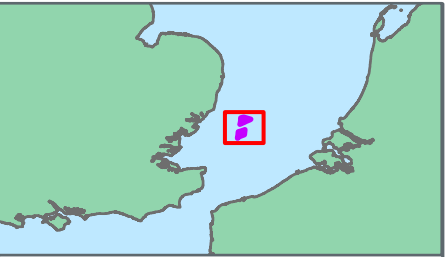
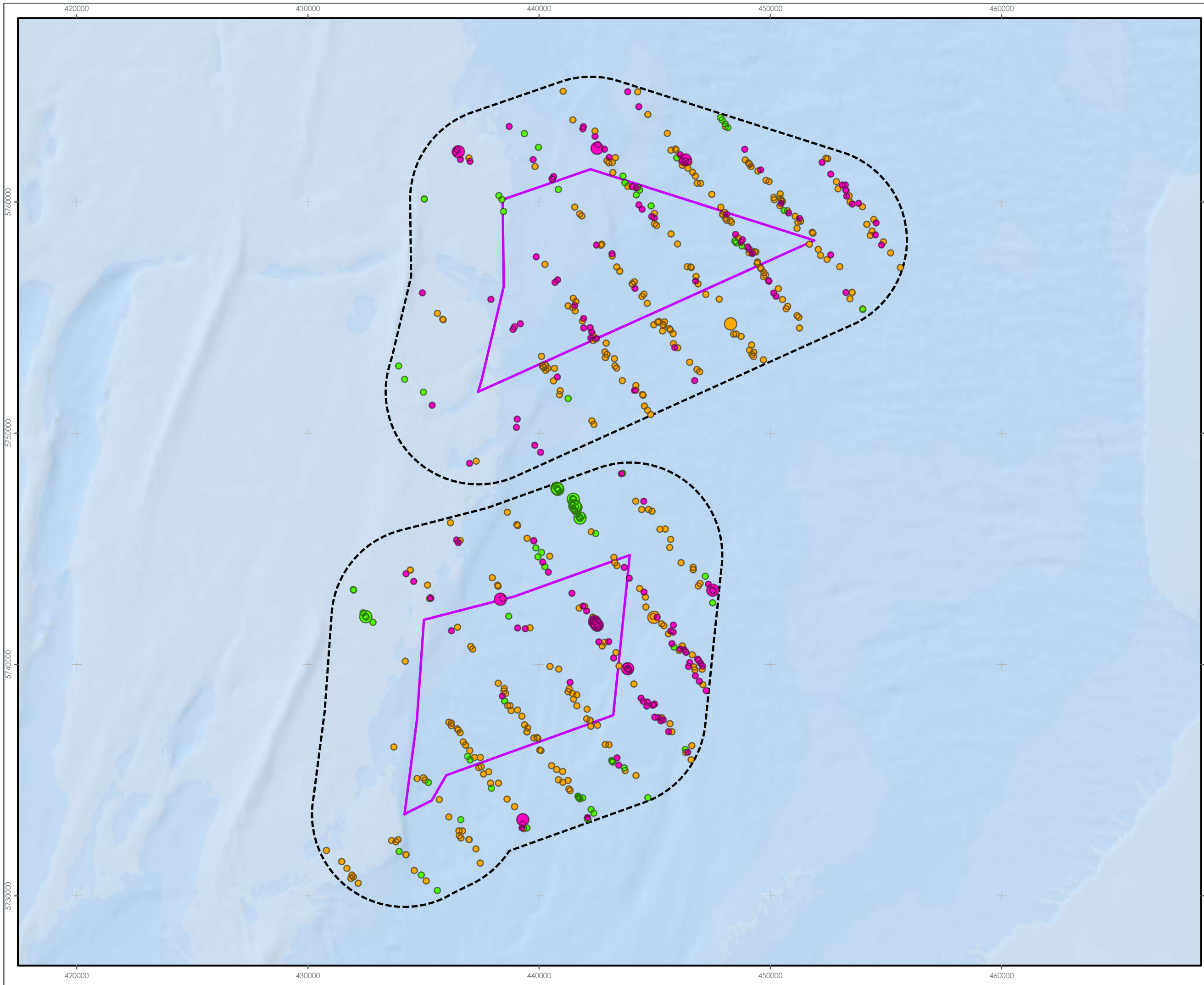

- LEGEND**
- Array Areas
 - Offshore Ornithology Study Area
- Gannet Observations by Season
- Spring Migration
 - Breeding
 - Autumn Migration
- Gannet Observations by Count
- 1
 - 2 - 5

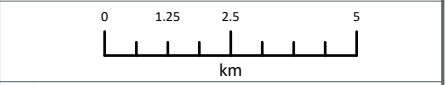

Data Source:
 © British Crown and OceanWise, 2023. All rights reserved. License No. EMS-EK001-815244
 OceanWise, Esri, Garmin, NaturaVue

PROJECT TITLE:
FIVE ESTUARIES OFFSHORE WINDFARM

DRAWING TITLE:
Gannet Observations: 2019 to 2021

VER	DATE	REMARKS	Drawn	Checked
1	23/01/2024	First Issue	LNF	RD

DRAWING NUMBER: **2.4.4**

Sheet No: 1 of 1
 SCALE: 1:150,000 | PLOT SIZE: A3 | DATUM: WGS84 | PROJECTION: UTM31N



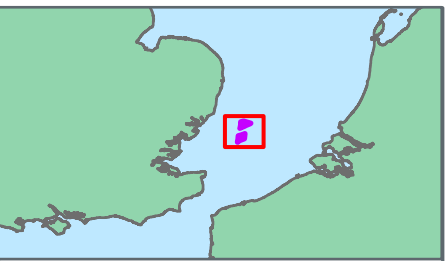
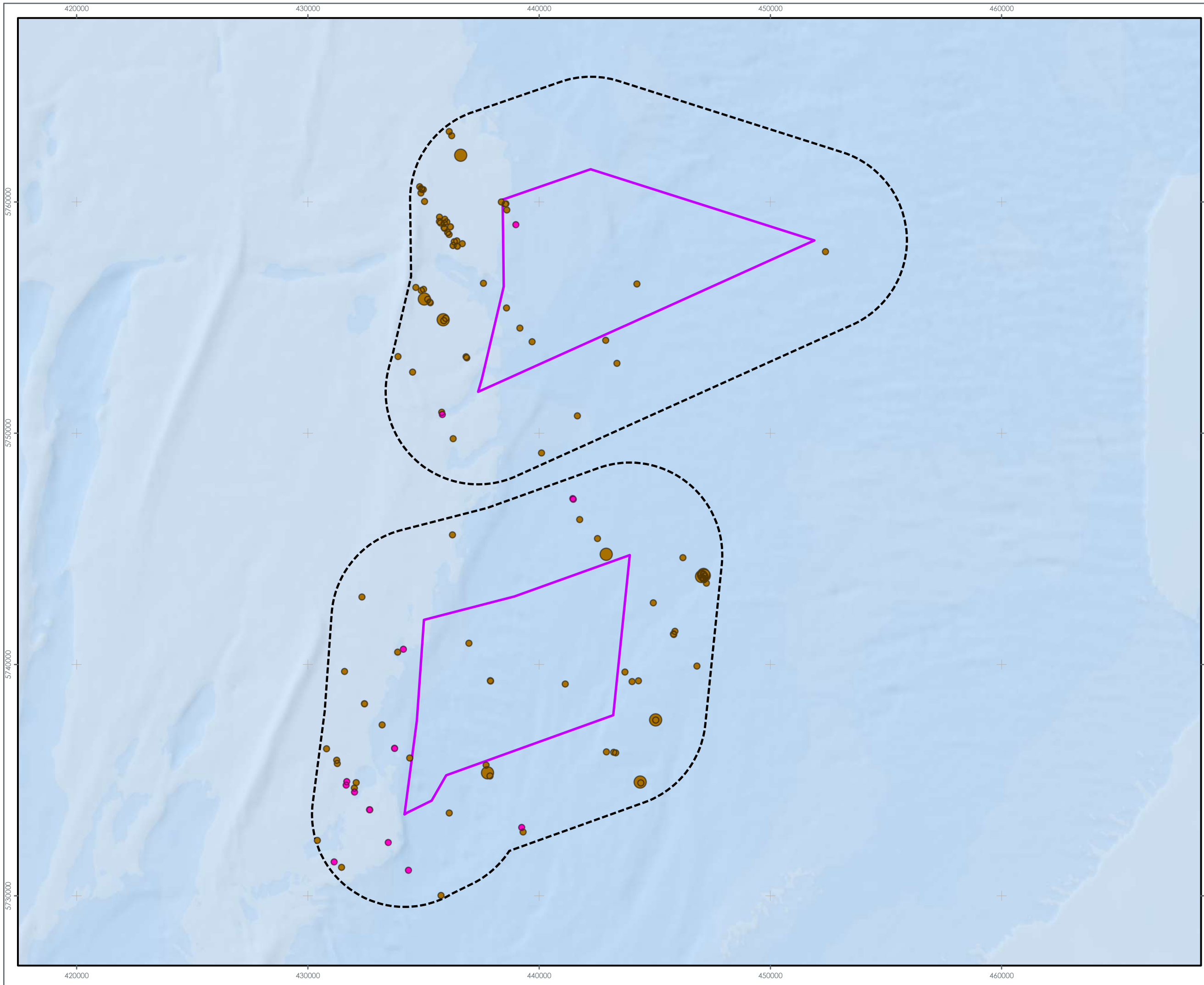

- LEGEND**
- Array Areas
 - Offshore Ornithology Study Area
- Great Black-backed Gull Observations by Season
- Breeding
 - Non-breeding
- Great Black-backed Gull Observations by Count
- 1
 - 2 - 5

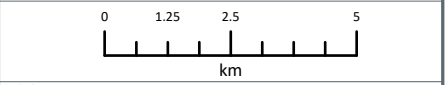

Data Source:
© British Crown and OceanWise, 2023. All rights reserved. License No. EMS-EK001-815244
OceanWise, Esri, Garmin, NaturaVue

PROJECT TITLE:
FIVE ESTUARIES OFFSHORE WINDFARM

DRAWING TITLE:
Great Black-backed Gull Observations: 2019 to 2021

VER	DATE	REMARKS	Drawn	Checked
1	23/01/2024	First Issue	LNF	RD

DRAWING NUMBER: **2.4.5**

Sheet No: 1 of 1
SCALE: 1:150,000 PLOT SIZE: A3 DATUM: WGS84 PROJECTION: UTM31N



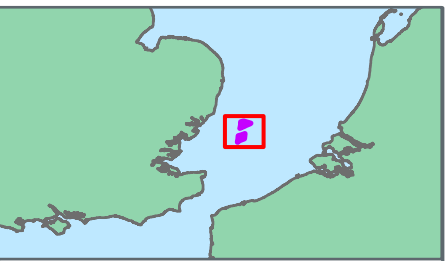
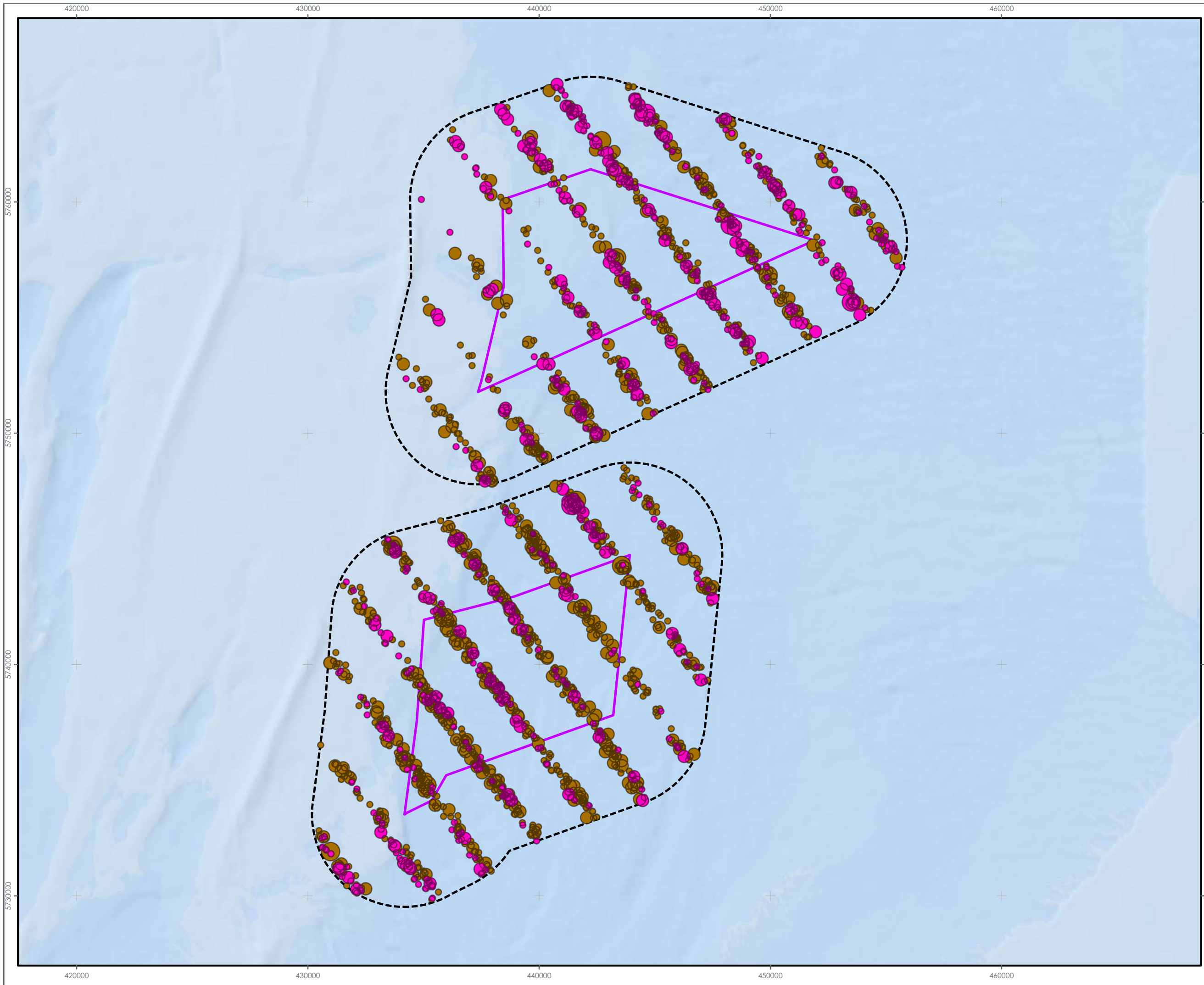

- LEGEND**
- Array Areas
 - Offshore Ornithology Study Area
- Guillemot Observations by Season
- Breeding
 - Non-breeding
- Guillemot Observations by Count
- 1
 - 2 - 5
 - 6 - 12



Data Source:
© British Crown and OceanWise, 2023. All rights reserved. License No. EMS-EK001-815244
OceanWise, Esri, Garmin, NaturaVue

PROJECT TITLE:
FIVE ESTUARIES OFFSHORE WINDFARM

DRAWING TITLE:
Guillemot Observations: 2019 to 2021

VER	DATE	REMARKS	Drawn	Checked
1	24/01/2024	First Issue	LNF	RD

DRAWING NUMBER: **2.4.6**

Sheet No: 1 of 1
SCALE: 1:150,000 PLOT SIZE: A3 DATUM: WGS84 PROJECTION: UTM31N



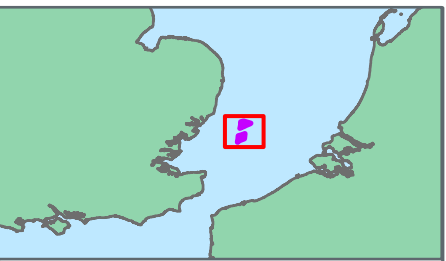
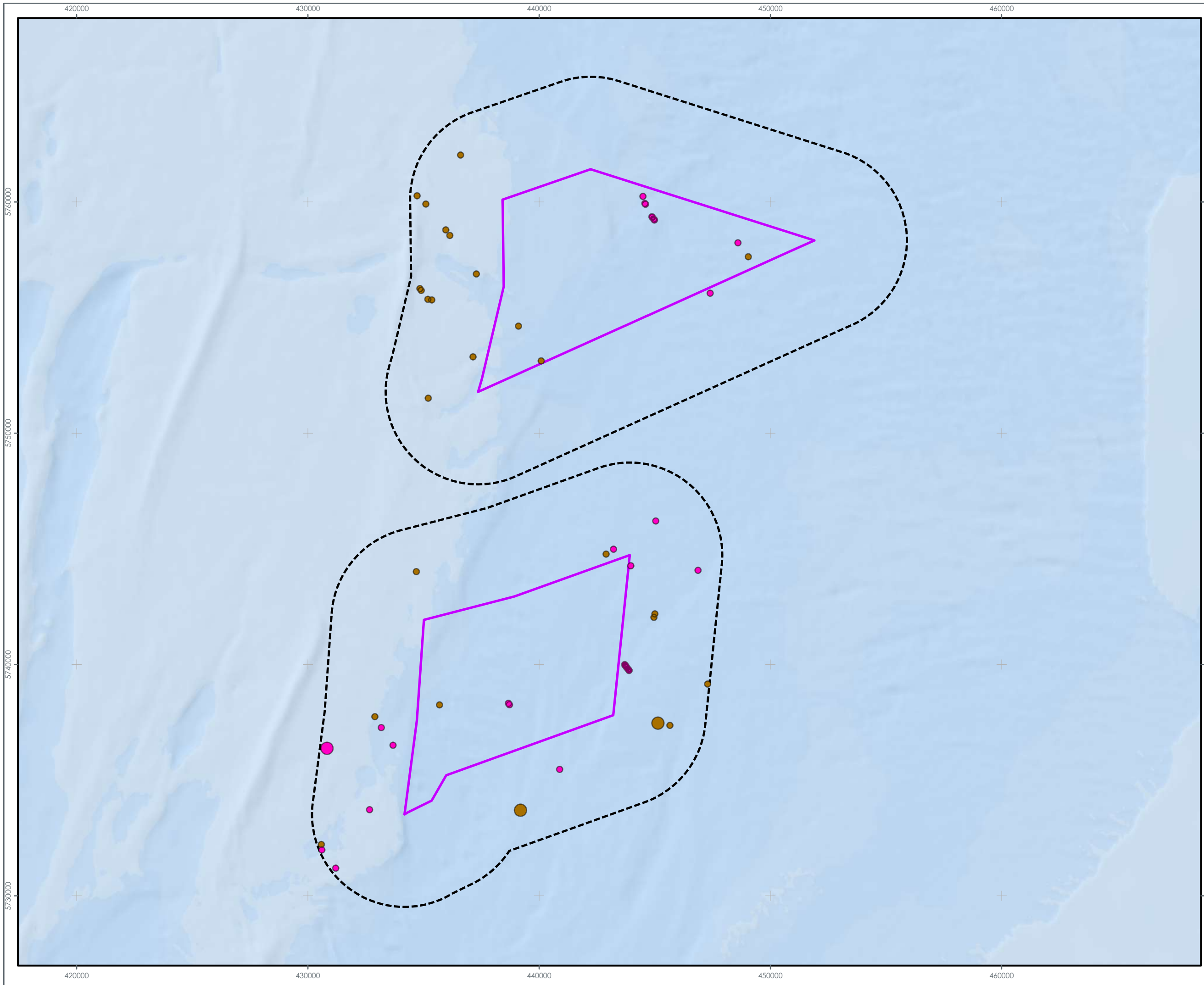

LEGEND

- Array Areas
- Offshore Ornithology Study Area

Herring Gull Observations by Season

- Breeding
- Non-breeding

Herring Gull Observations by Count

- 1
- 2 - 5

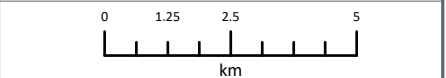

Data Source:
 © British Crown and OceanWise, 2023. All rights reserved. License No. EMS-EK001-815244
 OceanWise, Esri, Garmin, NaturaVue

PROJECT TITLE:
FIVE ESTUARIES OFFSHORE WINDFARM

DRAWING TITLE:
Herring Gull Observations: 2019 to 2021

VER	DATE	REMARKS	Drawn	Checked
1	24/01/2024	First Issue	LNF	RD

DRAWING NUMBER: **2.4.7**

Sheet No: 1 of 1
 SCALE: 1:150,000 | PLOT SIZE: A3 | DATUM: WGS84 | PROJECTION: UTM31N



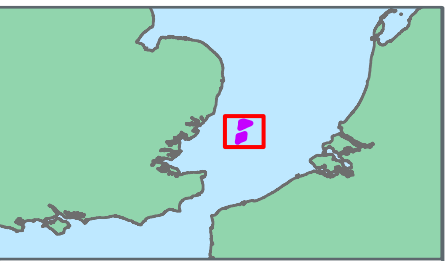
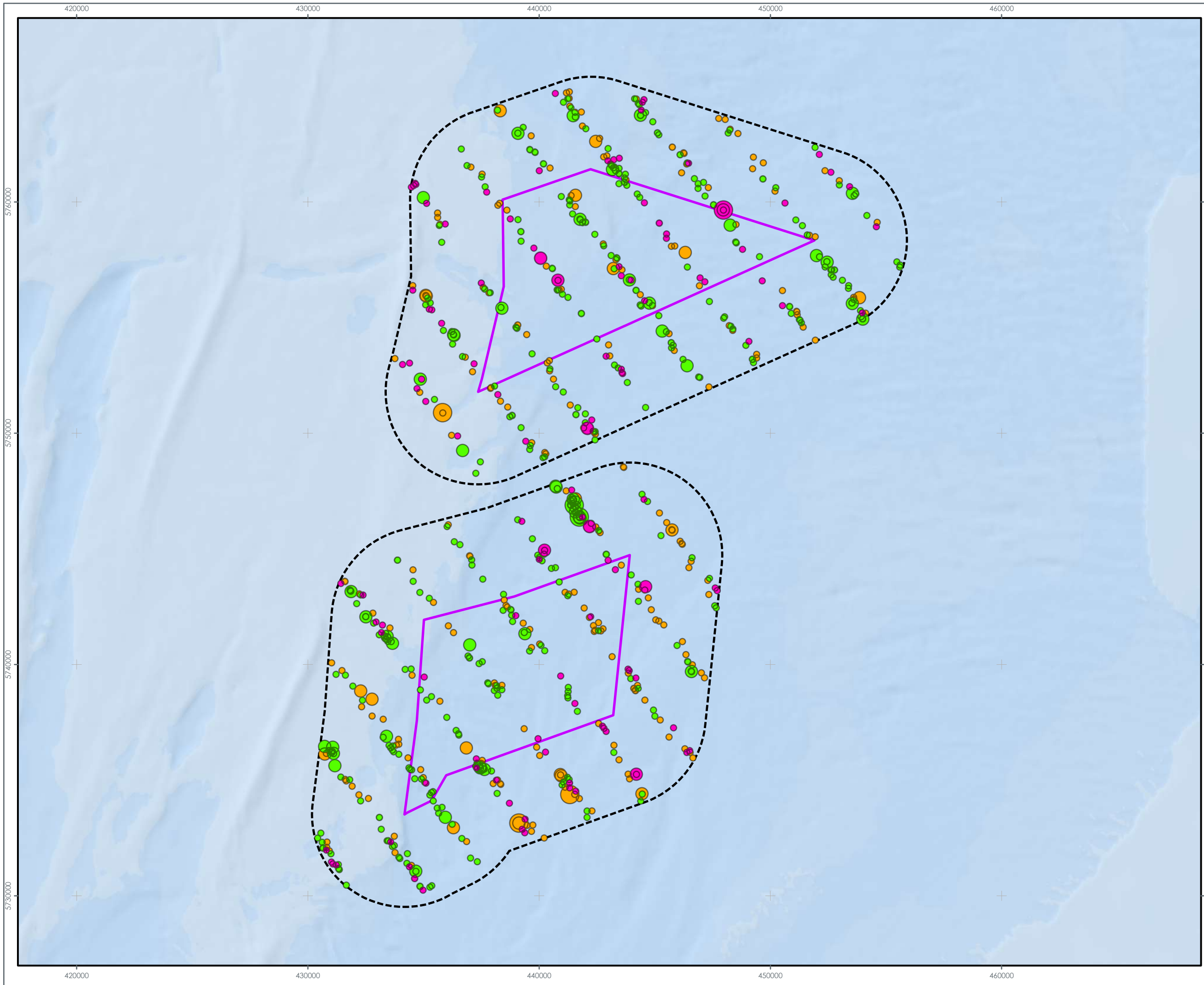

LEGEND

- Array Areas
- Offshore Ornithology Study Area
- Kittiwake Observations by Season**
- Spring Migration
- Breeding
- Autumn Migration
- Kittiwake Observations by Count**
- 1
- 2 - 5
- 6 - 12

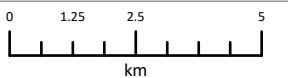

Data Source:
© British Crown and OceanWise, 2023. All rights reserved. License No. EMS-EK001-815244
OceanWise, Esri, Garmin, NaturaVue

PROJECT TITLE:
FIVE ESTUARIES OFFSHORE WINDFARM

DRAWING TITLE:
Kittiwake Observations: 2019 to 2021

VER	DATE	REMARKS	Drawn	Checked
1	24/01/2024	First Issue	LNF	RD

DRAWING NUMBER: 2.4.8

Sheet No: 1 of 1
SCALE: 1:150,000 PLOT SIZE: A3 DATUM: WGS84 PROJECTION: UTM31N



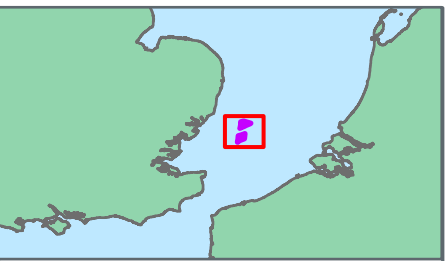
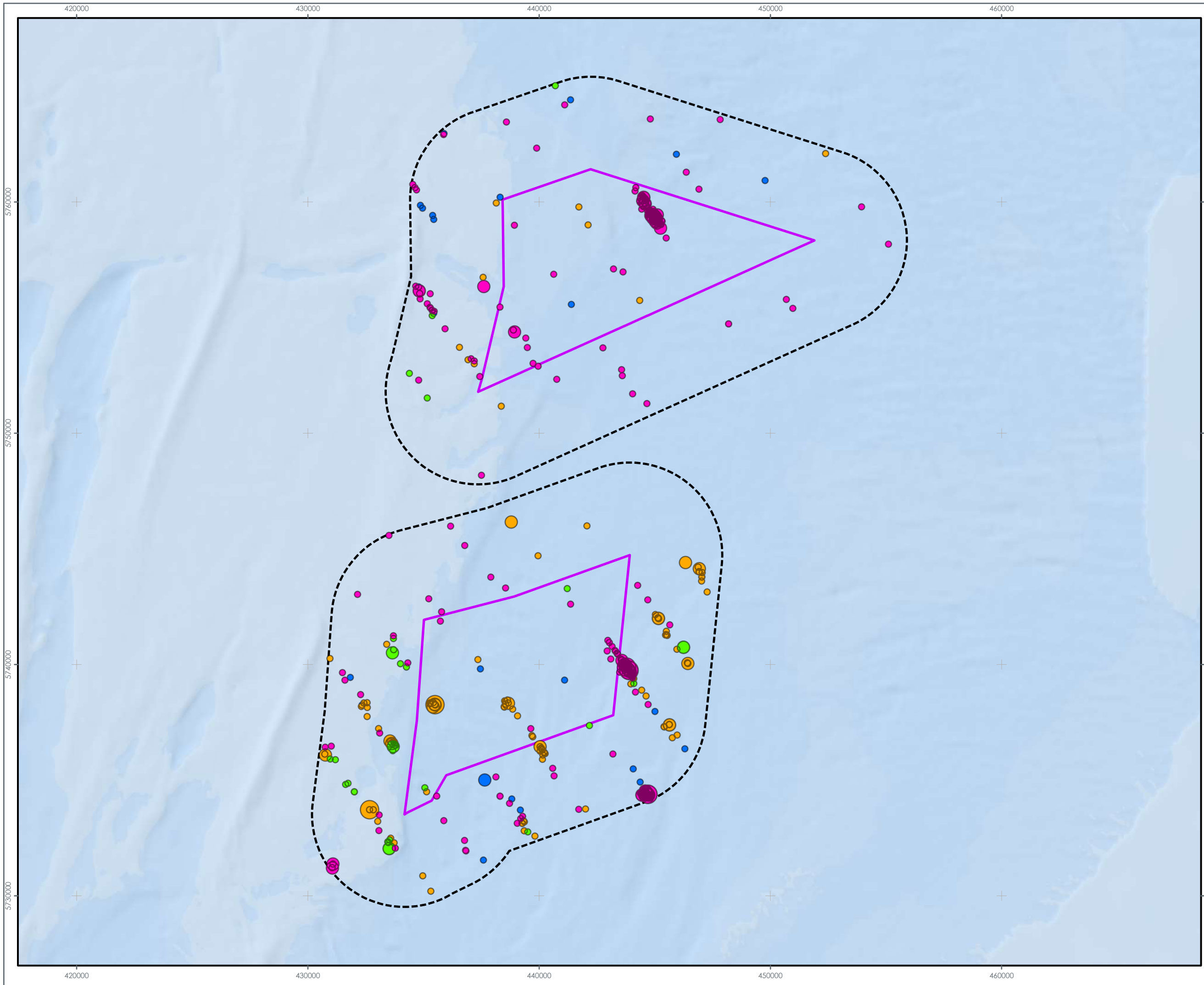

LEGEND

- Array Areas
- Offshore Ornithology Study Area

Lesser Black-backed Gull Observations by Season

- Spring Migration
- Breeding
- Autumn Migration
- Winter

Lesser Black-backed Gull Observations by Count

- 1
- 2 - 5
- 6 - 12

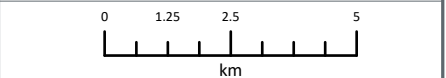

Data Source:
© British Crown and OceanWise, 2023. All rights reserved. License No. EMS-EK001-815244
OceanWise, Esri, Garmin, NaturaVue

PROJECT TITLE:
FIVE ESTUARIES OFFSHORE WINDFARM

DRAWING TITLE:
Lesser Black-backed Gull Observations: 2019 to 2021

VER	DATE	REMARKS	Drawn	Checked
1	24/01/2024	First Issue	LNF	RD

DRAWING NUMBER: **2.4.9**

Sheet No: 1 of 1
SCALE: 1:150,000 PLOT SIZE: A3 DATUM: WGS84 PROJECTION: UTM31N



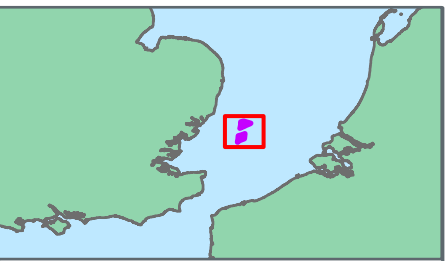
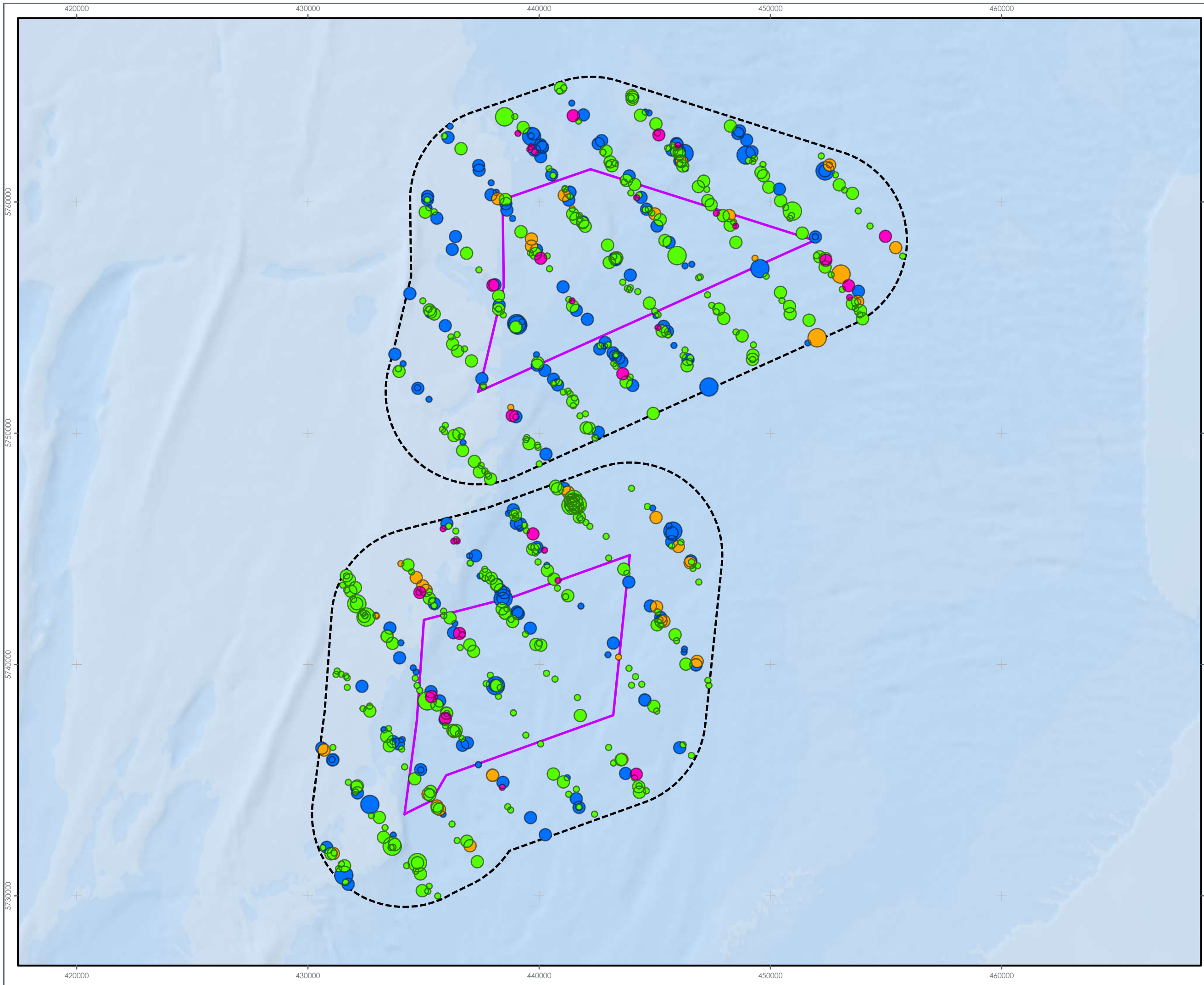

LEGEND

- Array Areas
- Offshore Ornithology Study Area

Razorbill Observations by Season

- Spring Migration
- Breeding
- Autumn Migration
- Winter

Razorbill Observations by Count

- 1
- 2 - 5
- 6 - 12

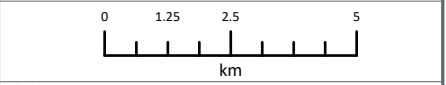

Data Source:
© British Crown and OceanWise, 2023. All rights reserved. License No. EMS-EK001-815244
OceanWise, Esri, Garmin, NaturalVue

PROJECT TITLE:
FIVE ESTUARIES OFFSHORE WINDFARM

DRAWING TITLE:
Razorbill Observations: 2019 to 2021

VER	DATE	REMARKS	Drawn	Checked
1	24/01/2024	First Issue	LNF	RD

DRAWING NUMBER: **2.4.10**

Sheet No: 1 of 1
SCALE: 1:150,000 PLOT SIZE: A3 DATUM: WGS84 PROJECTION: UTM31N



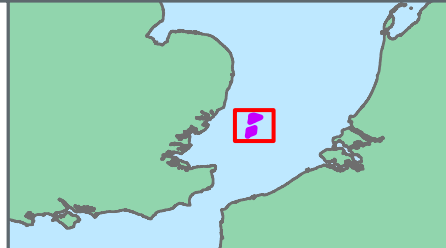
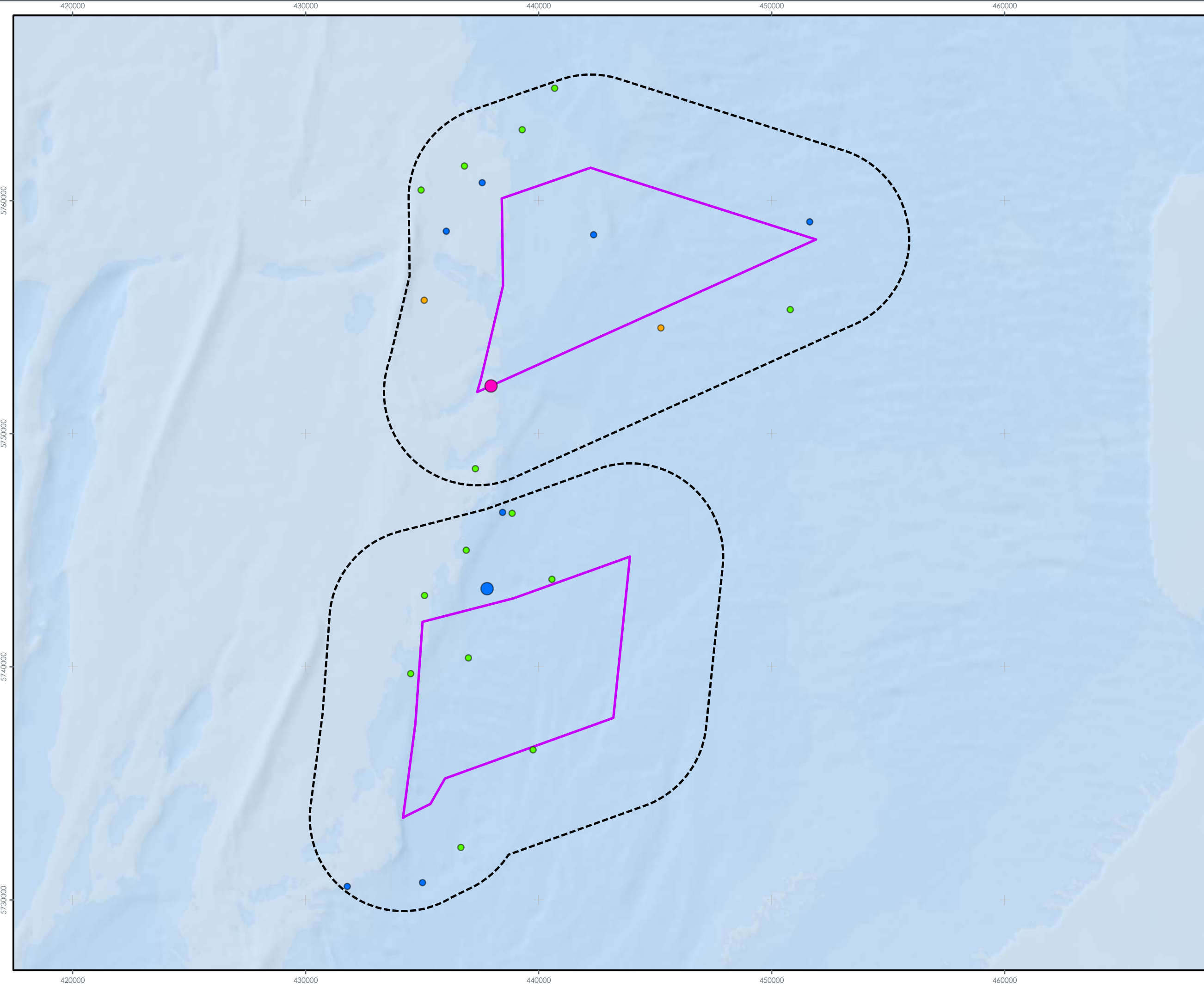

- LEGEND**
- Array Areas
 - Offshore Ornithology Study Area
- Red-throated Diver Observations by Season
- Spring Migration
 - Breeding
 - Autumn Migration
 - Winter
- Red-throated Diver Observations by Count
- 1
 - 2 - 5

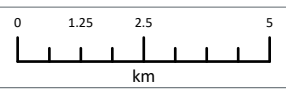

Data Source:
 © British Crown and OceanWise, 2023. All rights reserved. License No. EMS-EK001-815244
 OceanWise, Esri, Garmin, NaturaVue

PROJECT TITLE:
FIVE ESTUARIES OFFSHORE WINDFARM

DRAWING TITLE:
Red-throated Diver Observations: 2019 to 2021

VER	DATE	REMARKS	Drawn	Checked
1	24/01/2024	First Issue	LNF	RD

DRAWING NUMBER: **2.4.11**

Sheet No: 1 of 1
 SCALE: 1:150,000 PLOT SIZE: A3 DATUM: WGS84 PROJECTION: UTM31N



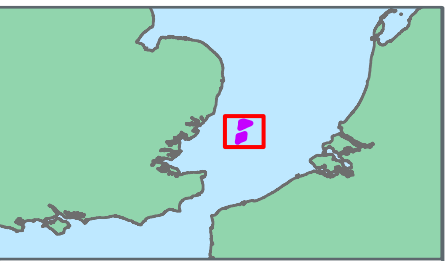
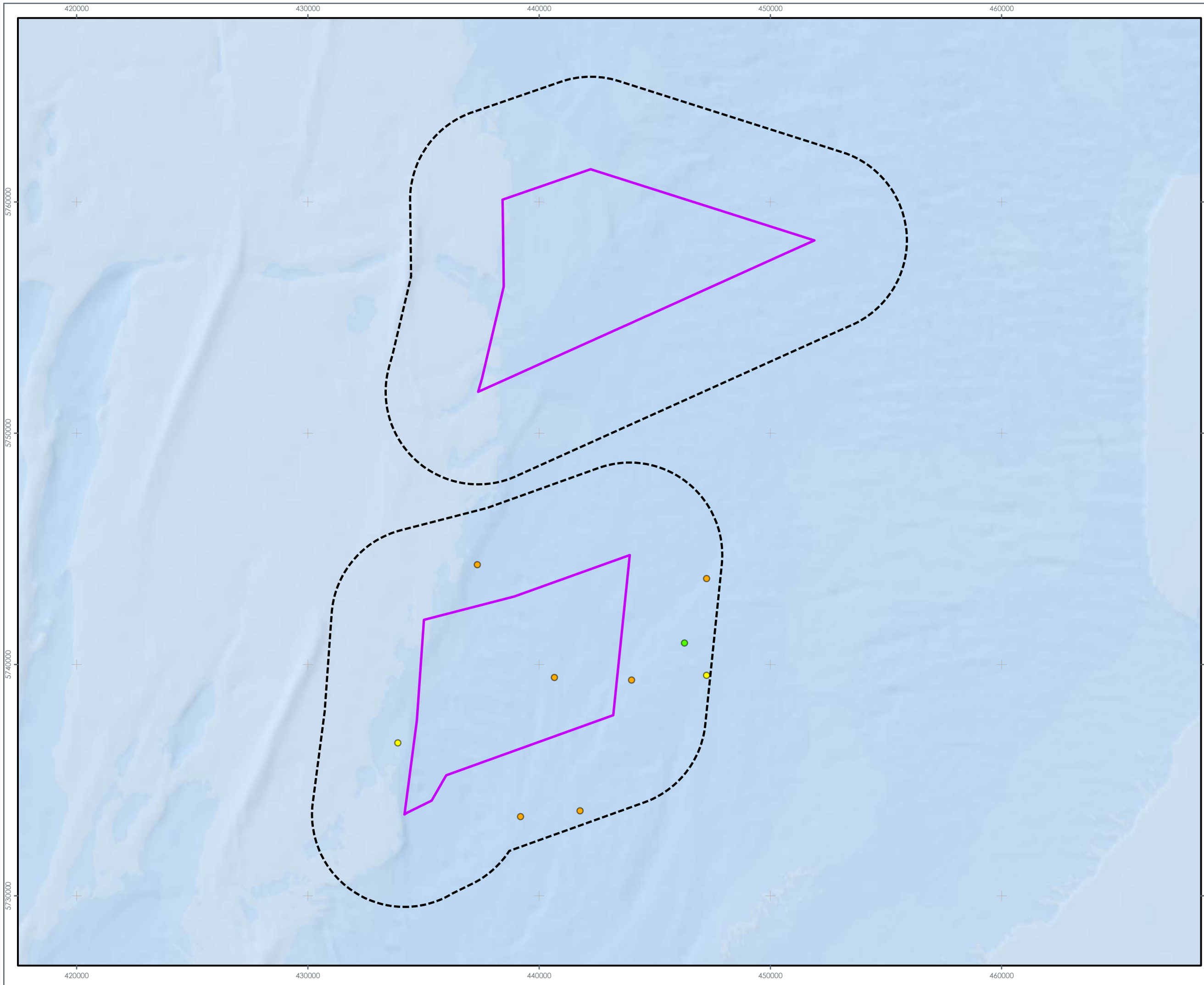

- LEGEND**
- Array Areas
 - Offshore Ornithology Study Area
 - Arctic Skua Observations by Season
 - Autumn Migration
 - Great Skua Observations by Season
 - Spring Migration
 - Autumn Migration
 - Observations by Count
 - 1

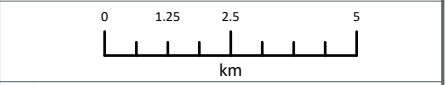

Data Source:
© British Crown and OceanWise, 2023. All rights reserved. License No. EMS-EK001-815244
OceanWise, Esri, Garmin, NaturaVue

PROJECT TITLE:
FIVE ESTUARIES OFFSHORE WINDFARM

DRAWING TITLE:
**Skua Species
Observations: 2019 to 2021**

VER	DATE	REMARKS	Drawn	Checked
1	24/01/2024	First Issue	LNF	RD

DRAWING NUMBER: **2.4.12**

Sheet No: 1 of 1
SCALE: 1:150,000 PLOT SIZE: A3 DATUM: WGS84 PROJECTION: UTM31N



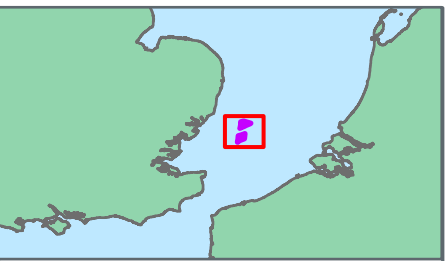
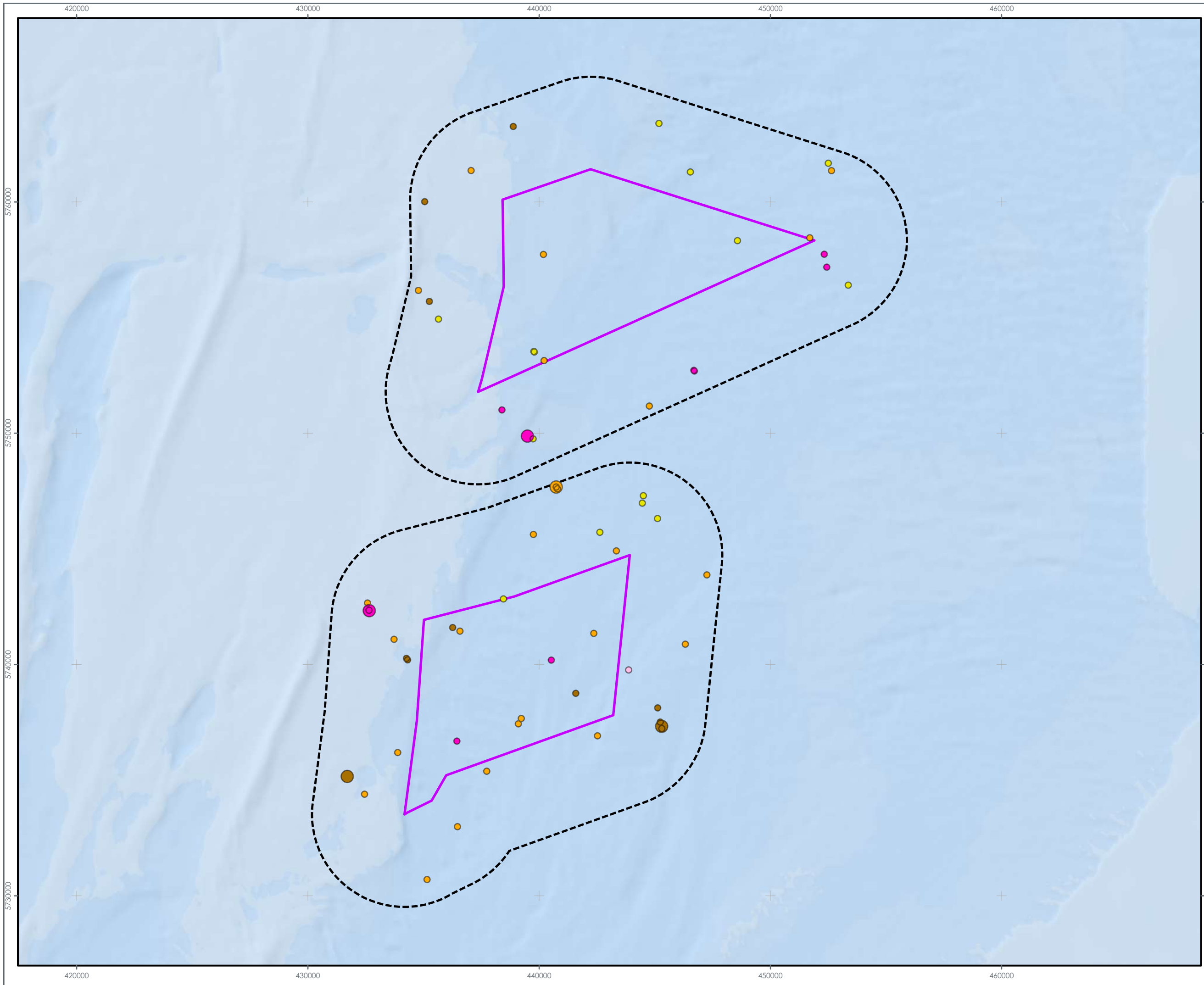

- LEGEND**
- Array Areas
 - Offshore Ornithology Study Area
- Black-headed Gull Observations by Season**
- Breeding
 - Non-breeding
- Common Gull Observations by Season**
- Breeding
 - Non-breeding
- Little Gull Observations by Season**
- Non-breeding
- Observations by Count**
- 1
 - 2 - 5

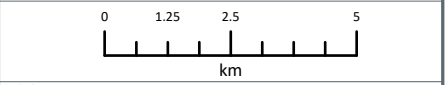

Data Source:
© British Crown and OceanWise, 2023. All rights reserved. License No. EMS-EK001-815244
OceanWise, Esri, Garmin, NaturaVue

PROJECT TITLE:
FIVE ESTUARIES OFFSHORE WINDFARM

DRAWING TITLE:
**Small Gull Species
Observations: 2019 to 2021**

VER	DATE	REMARKS	Drawn	Checked
1	24/01/2024	First Issue	LNF	RD

DRAWING NUMBER: 2.4.13

Sheet No: 1 of 1
SCALE: 1:150,000 PLOT SIZE: A3 DATUM: WGS84 PROJECTION: UTM31N



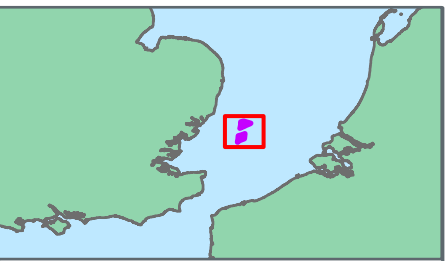
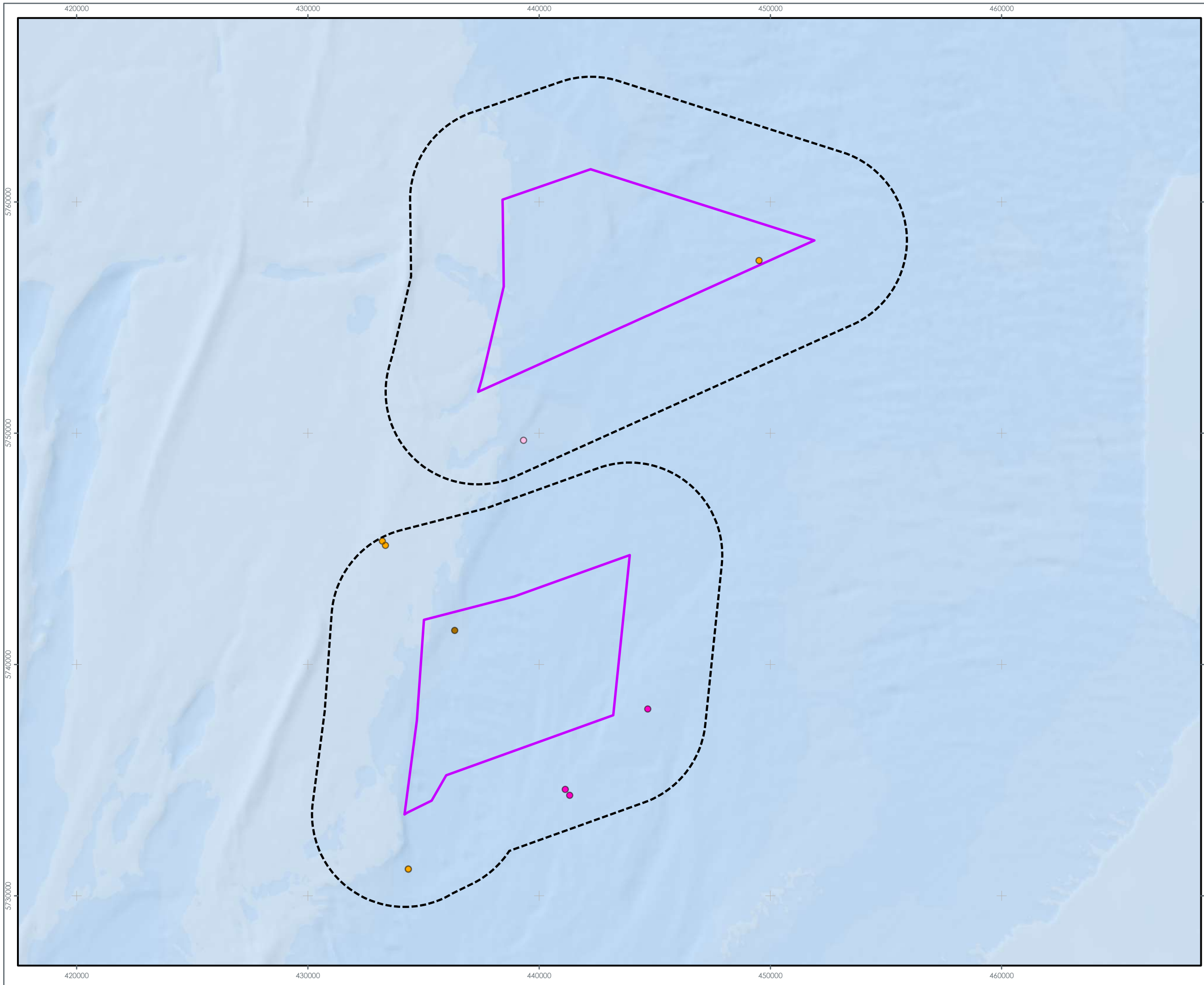

- LEGEND**
- Array Areas
 - Offshore Ornithology Study Area
- Common Tern Observations by Season
- Breeding
 - Autumn Migration
- Sandwich Tern Observations by Season
- Breeding
 - Non-breeding
- Observations by Count
- 1



Data Source:
 © British Crown and OceanWise, 2023. All rights reserved. License No. EMS-EK001-815244
 OceanWise, Esri, Garmin, NaturaVue

PROJECT TITLE:
FIVE ESTUARIES OFFSHORE WINDFARM

DRAWING TITLE:
**Tern Species
 Observations: 2019 to 2021**

VER	DATE	REMARKS	Drawn	Checked
1	24/01/2024	First Issue	LNF	RD

DRAWING NUMBER: **2.4.14**

Sheet No: 1 of 1
 SCALE: 1:150,000 PLOT SIZE: A3 DATUM: WGS84 PROJECTION: UTM31N





F I V E 
ESTUARIES
OFFSHORE WIND FARM

PHONE
EMAIL
WEBSITE
ADDRESS

0333 880 5306
fiveestuaries@rwe.com
www.fiveestuaries.co.uk

COMPANY NO

Five Estuaries Offshore Wind Farm Ltd
Windmill Hill Business Park
Whitehill Way, Swindon, SN5 6PB
Registered in England and Wales
company number 12292474

